Sousaphone en Mi♭
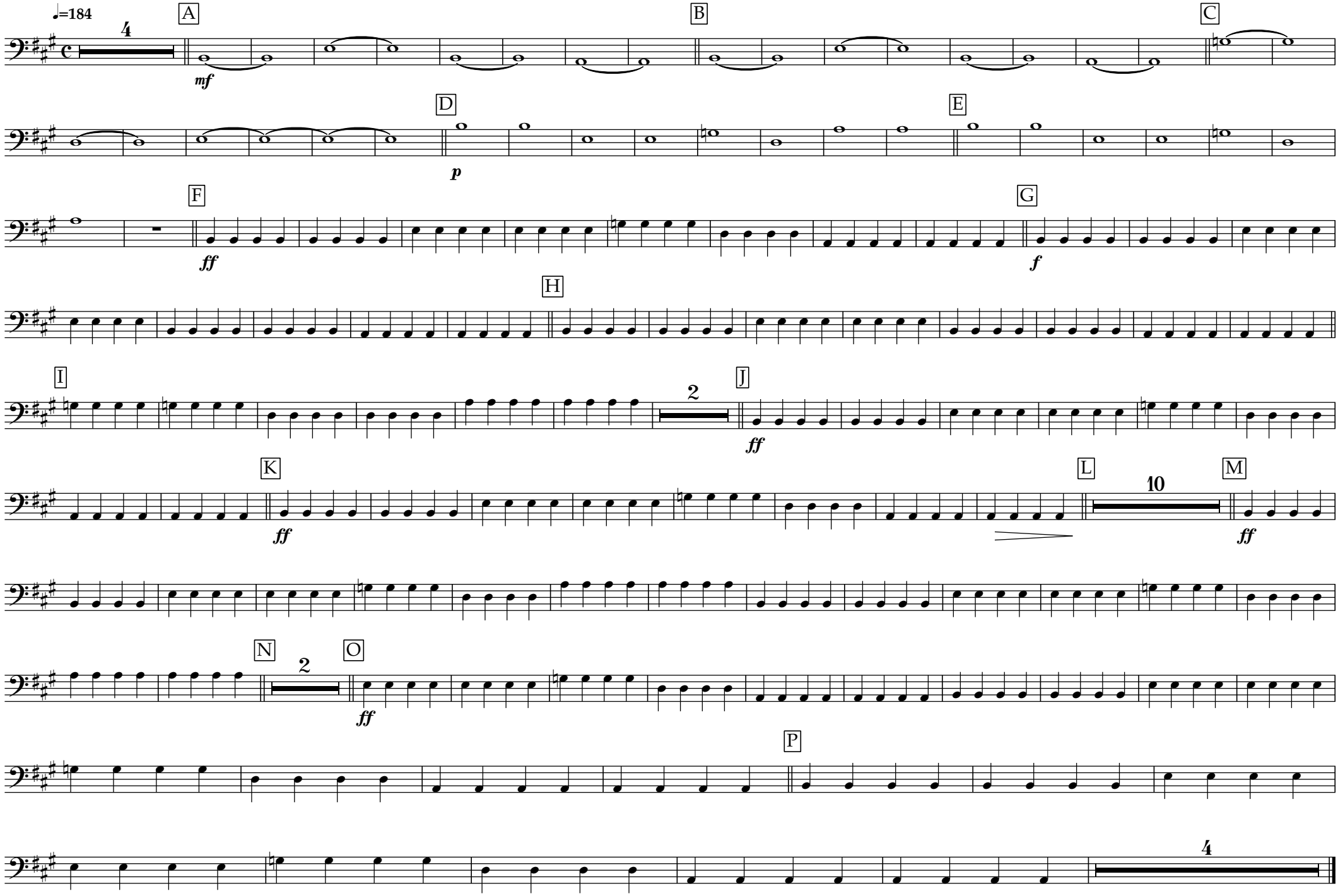
Linkin Park