Saxophone baryton
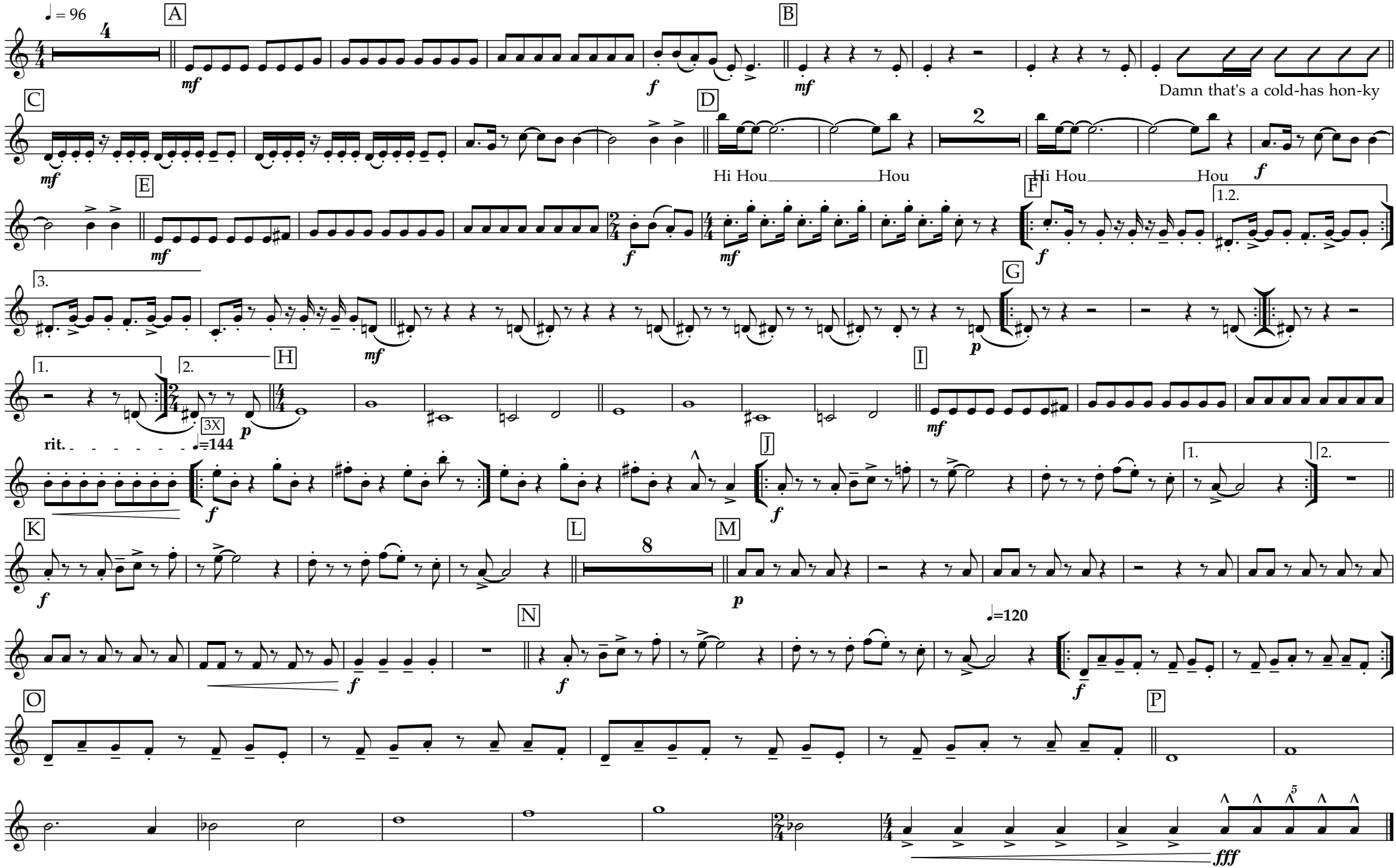
Hip Hop Medley