Percussion
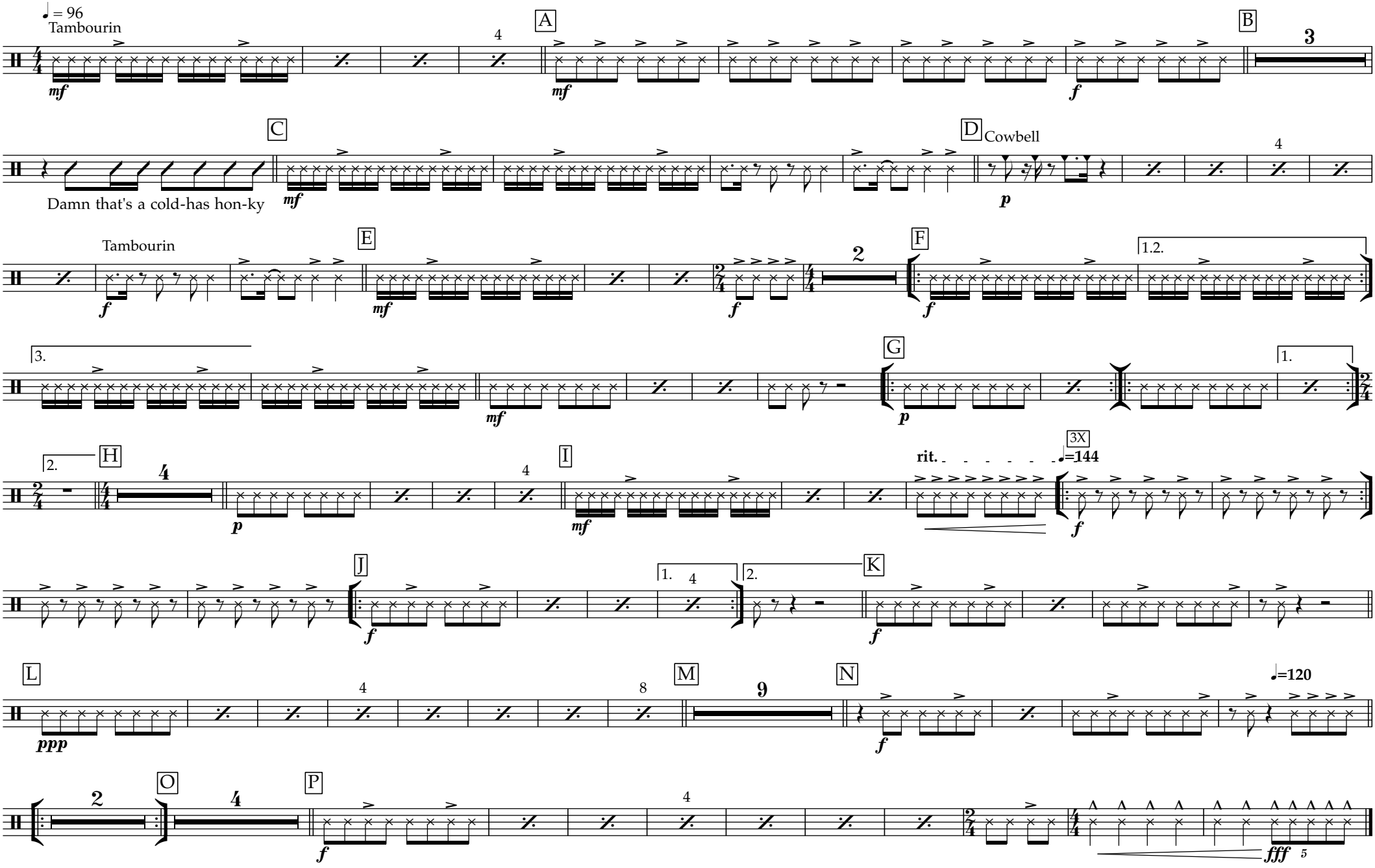
Hip Hop Medley