Flûte
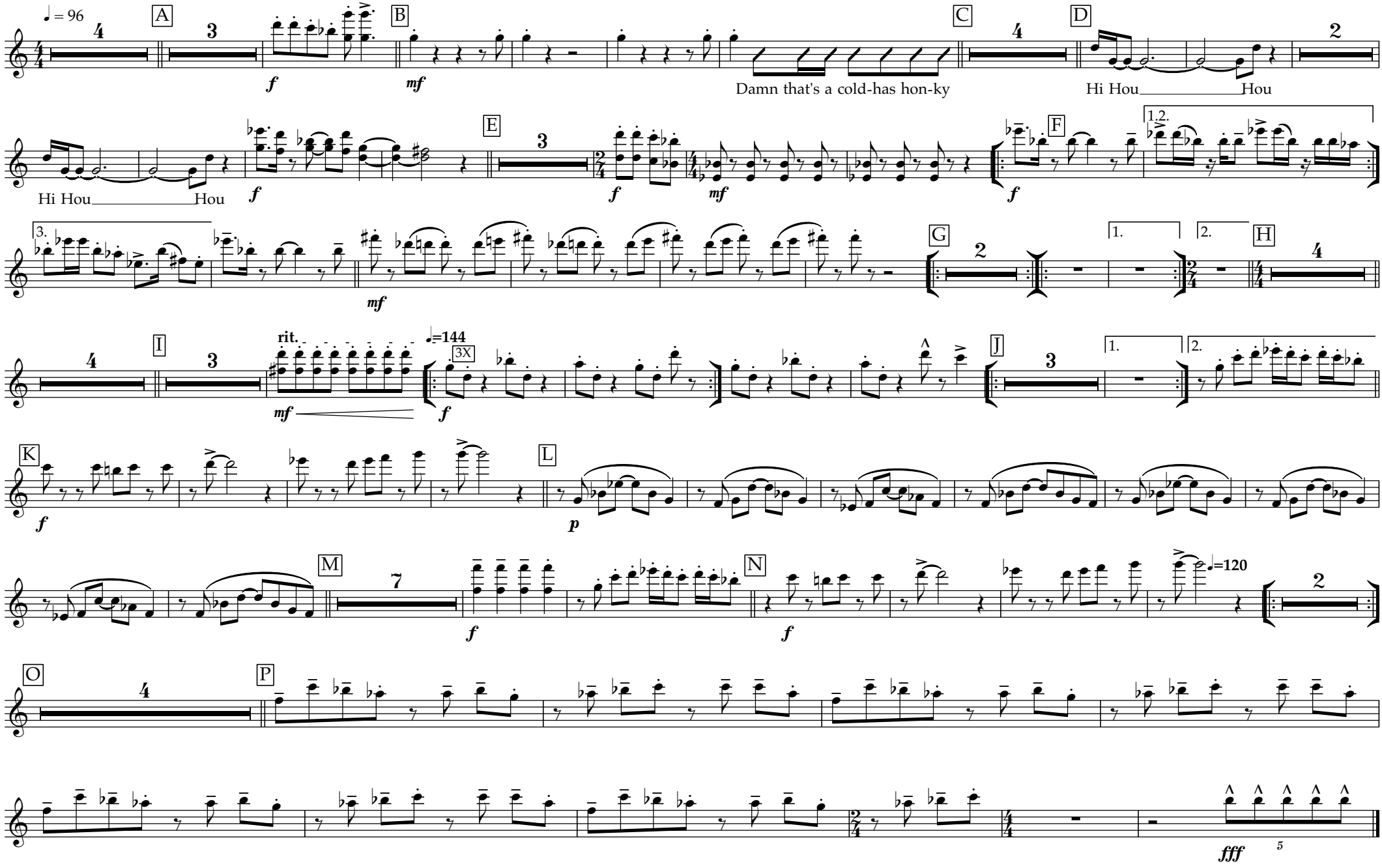
Hip Hop Medley