Saxophone ténor
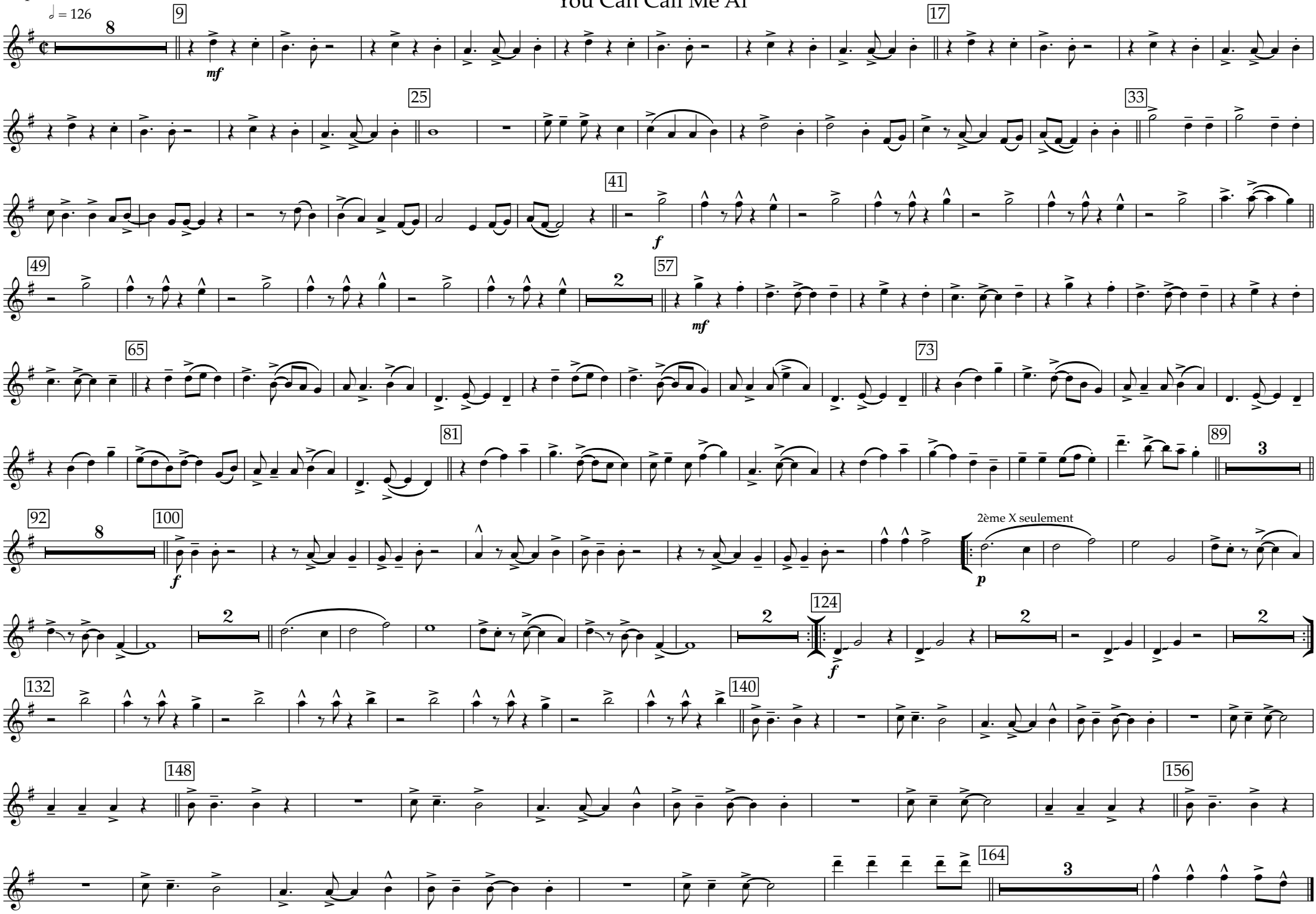
You Can Call Me Al