Recorded on CD - Auf CD aufgenommen - Enregistré sur CD

1st PERCUSSION
Egg Shaker
Tambourine

Rock Medley

Rock Around The Clock / Blue Suede Shoes / Jailhouse Rock
Hard Headed Woman / Tutti Frutti

Arr.: Jirka Kadlec

Photocopying is illegal!

♩ = 100 Swing

Rock Around The Clock

E.S. *f* — 1

8 — A — *mp* — (2) (3) (4) (5) (6)

16 — (7) (8) (9) (10) — 1 — B — *mp* — (2) (3)

25 — (4) (5) (6) (7) (8) (9) (10) — 2

35 C ***Blue Suede Shoes*** — 4 — *mf* — (2) (3) (4) (5) (6) (7) (8) — *f*

47 D — 8 — *mf* — (2) (3) (4) (5) (6) — *f*

62 E ***Jailhouse Rock*** — *f* — 1 — Tamb.

69 — 1 — F — *mf* — (2) (3) (4) (5) (6) (7)

78 G — *f* — (2) (3) (4) (5) (6) — 1

EMR 12964
EDITIONS MARC REIFT CH-3963 CRANS-MONTANA (SWITZERLAND)
ALL RIGHTS RESERVED - INTERNATIONAL COPYRIGHT SECURED
www.reift.ch

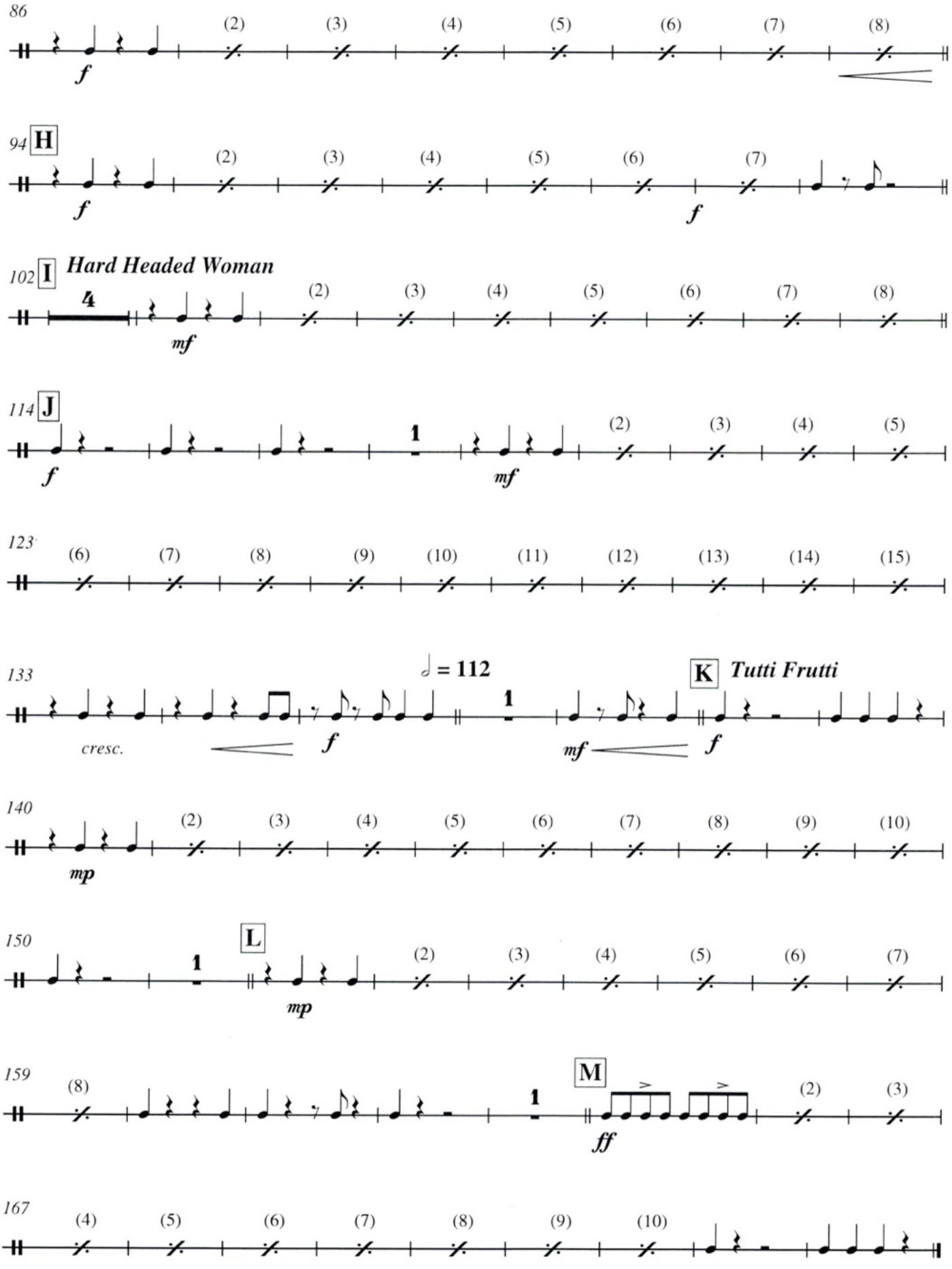
86
f
94 H
f
f
102 I Hard Headed Woman
mf
114 J
f
mf
123
133
♩ = 112
K Tutti Frutti
cresc.
f
mf
f
140
mp
150
L
mp
159
M
ff
167