Saxophone alto 2
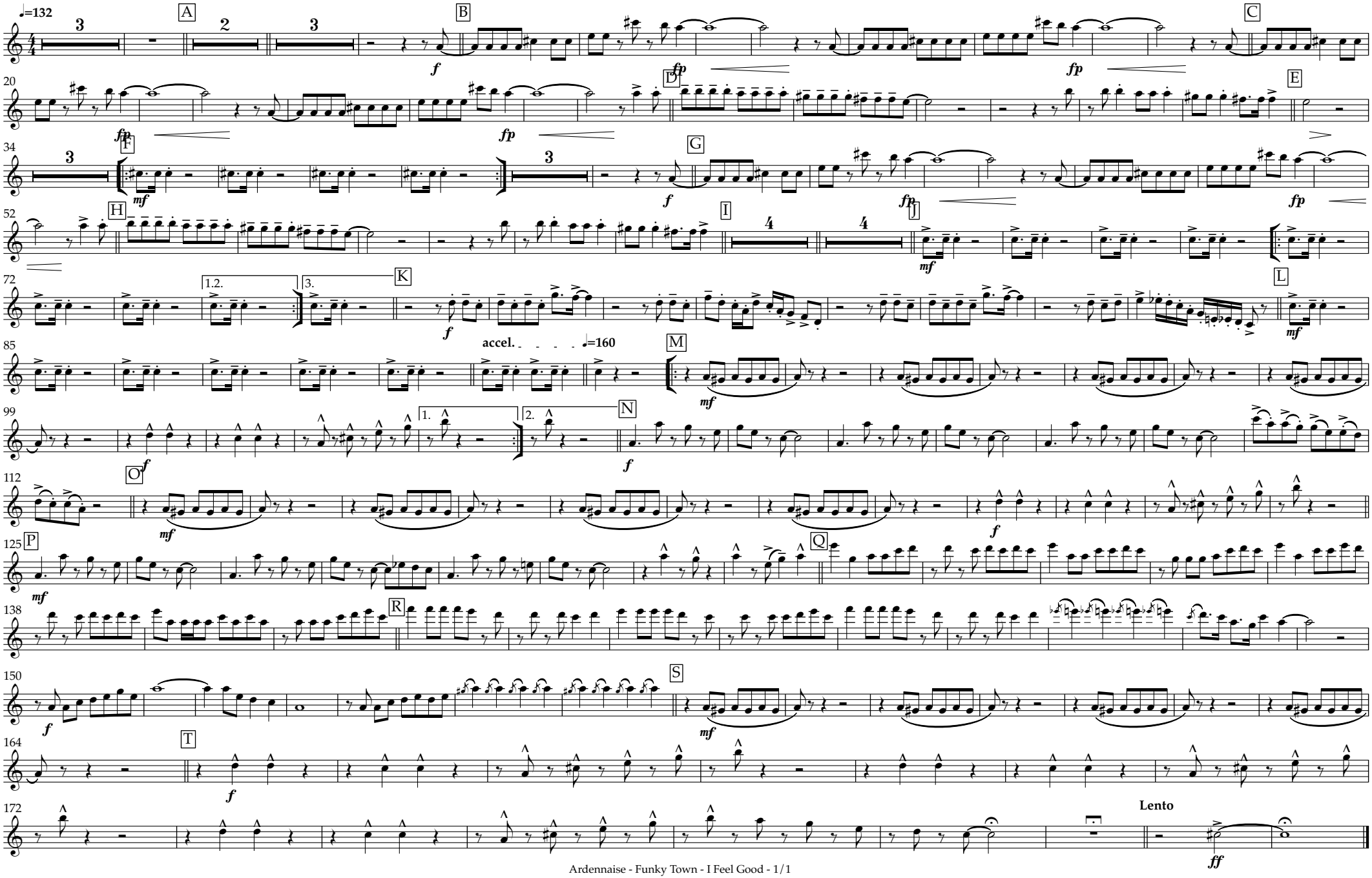
Funky Town - I Feel Good