Quads
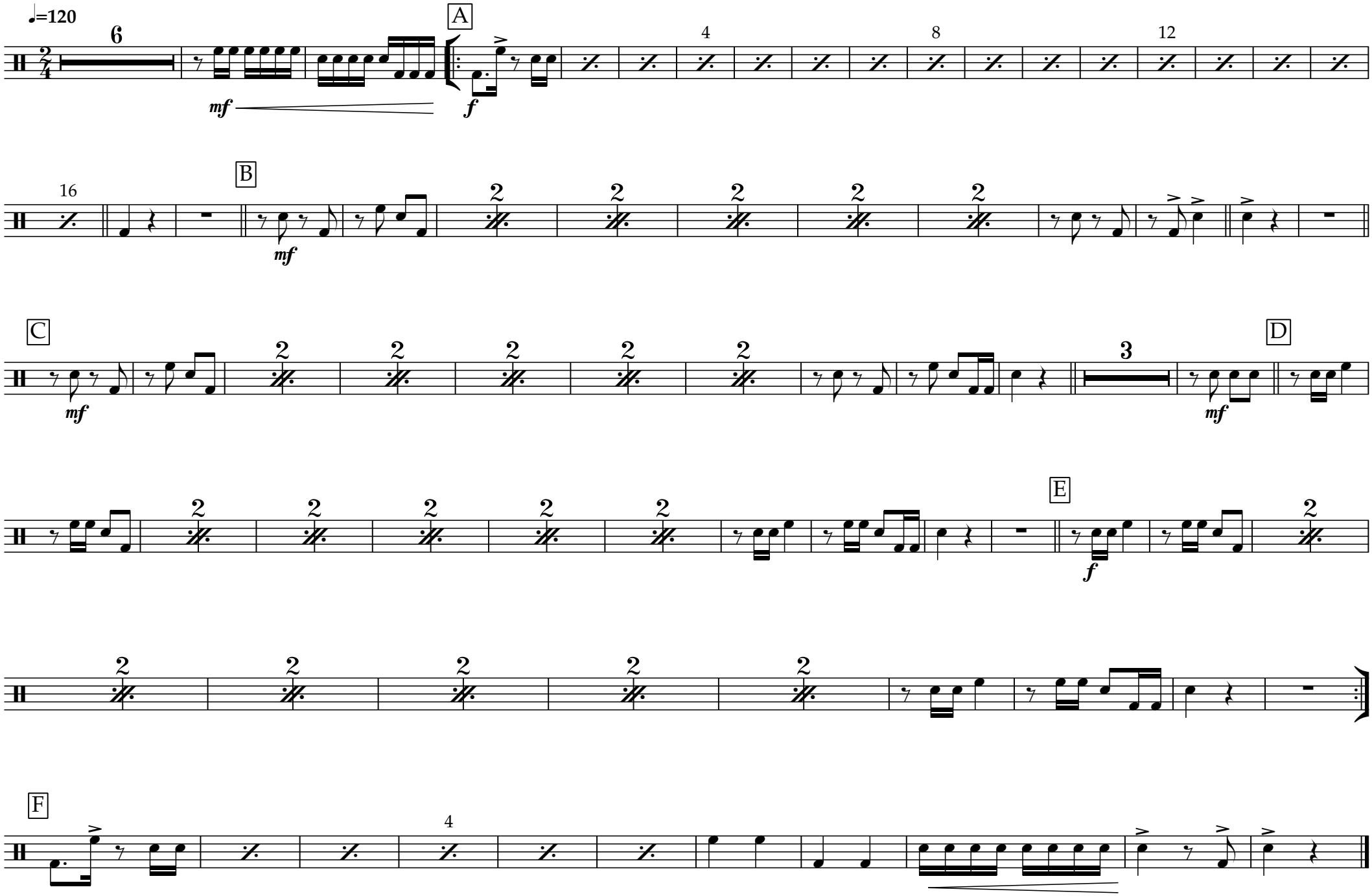
La fête à Gilles