Sousaphone en Si♭ (G)
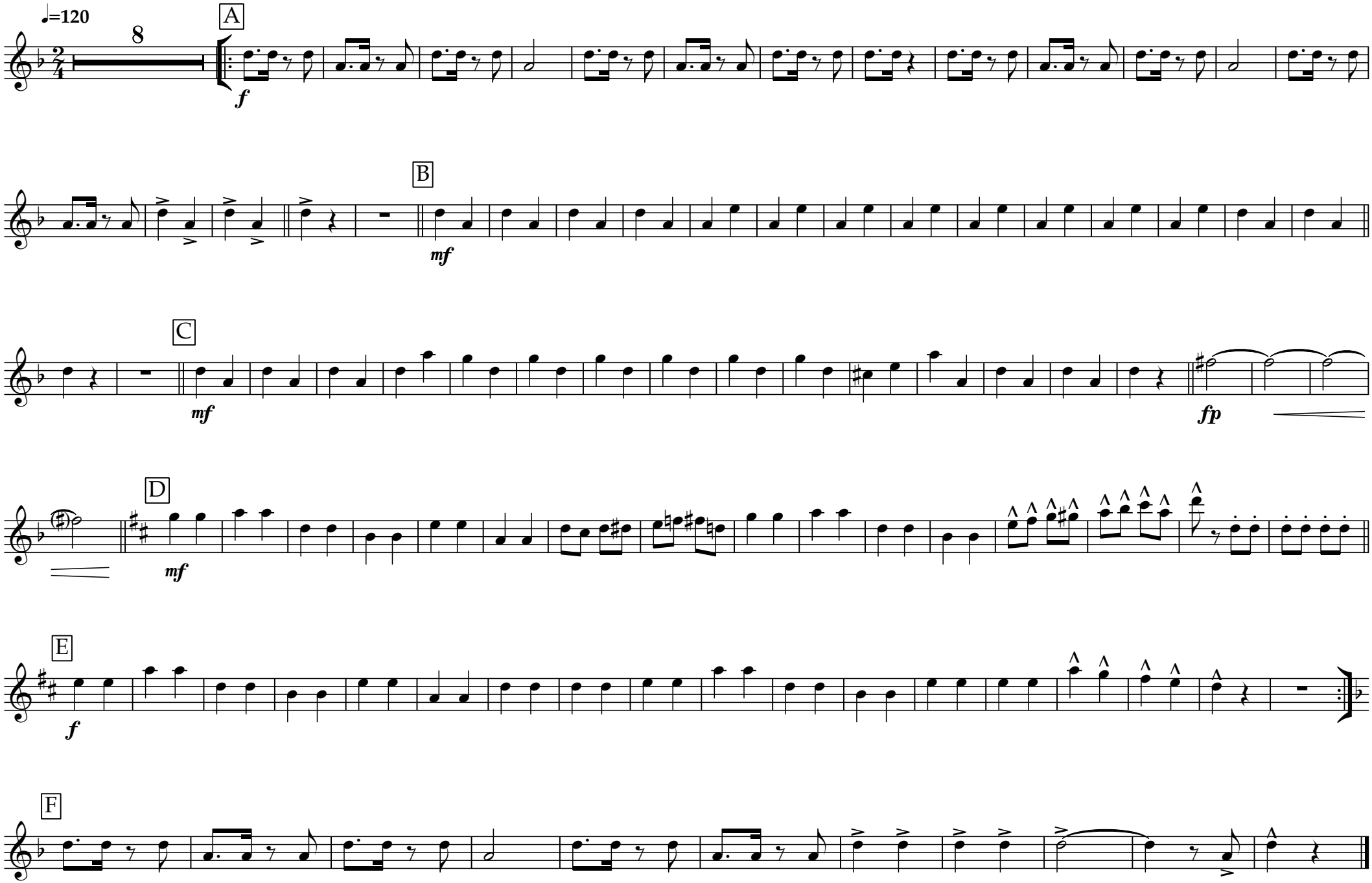
La fête à Gilles